

MICROFILMED

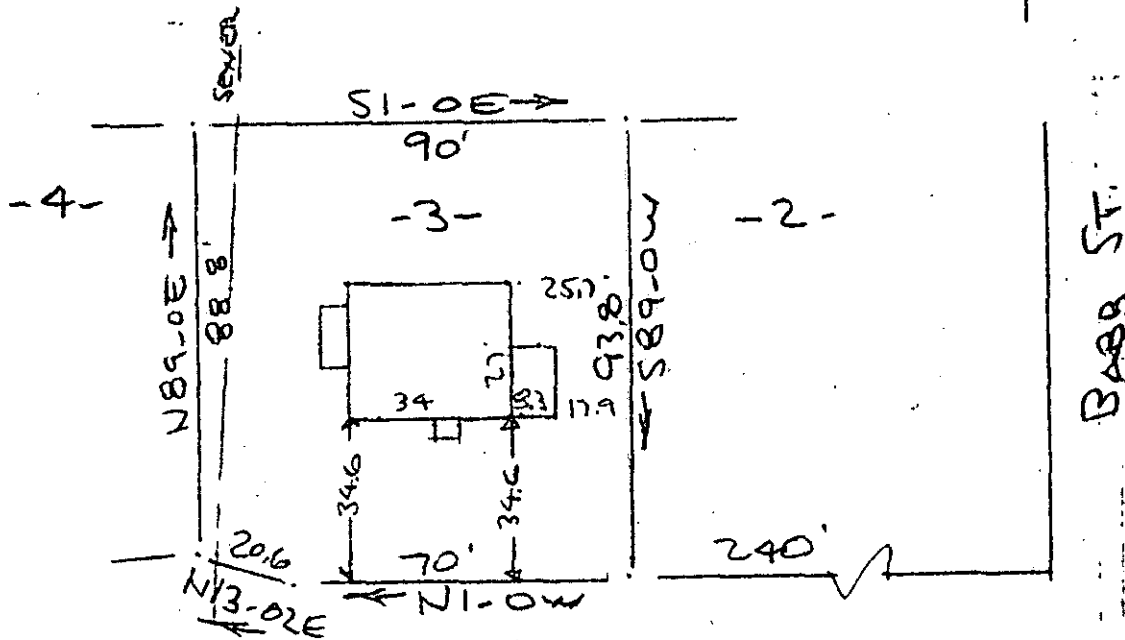

CRESENT CIRCLE
WATER IN ST. RLW

PROPERTY OF
ROGER F. CASE
NEAR GREENVILLE, S.C.
SCALE: 1" = 40' 16 JUNE 1972

This is to certify that on the 6th day of June 1972, I surveyed the property shown on this plat, being known as lot 3 on plat of PROPERTY OF E. G. WHITMIRE, JR. and recorded in the RMC Office Greenville County, S.C., in Plat Book "KKK" at Page 112; and that the property lines, walls and buildings are as shown hereon, and that the walls and buildings located on said lot do not encroach or project on adjacent street or property, and that no adjacent walls or buildings encroach or project on said premises, and no power lines cross this property except as shown hereon.

34697 40-133

RECORDING FEE
PAID \$ 1.00

R. B. Bruce
R. B. Bruce, RLS #1952

OLIE FARNSWORTH R.M.C. CAROLINA SURVEYING COMPANY
112 Manly St.
Greenville, S. C.

JUN 20 1972

JUN 20 4 06 PM '72
116/30